

DO NOT OPEN THIS BOOKLET UNTIL ASKED TO DO SO

Total Questions: 35 | Time: 1 hr.

Guidelines for the Candidate

- You will get additional ten minutes to fill up information about yourself on the OMR Sheet, before the start of the exam.
- Write your **Name, School Code, Class, Section, Roll No.** and **Mobile Number** clearly on the **OMR Sheet** and do not forget to sign it. We will share your marks / result and other information related to SOF exams on your mobile number.
- The Question Paper comprises four sections:
General Awareness (20 Questions), **Current Affairs** (5 Questions), **Life Skills** (5 Questions) and **Achievers Section** (5 Questions). Each question in Achievers Section carries 2 marks, whereas all other questions carry one mark each.
- All questions are compulsory. There is no negative marking. Use of calculator is not permitted.
- There is only ONE correct answer. Choose only ONE option for an answer.
- To mark your choice of answers by darkening the circles on the OMR Sheet, use **HB Pencil** or **Blue / Black ball point pen** only. E.g.
Q.10: What would you keep in an aquarium?
A. Cats B. Dogs C. Fish D. Cows
As the correct answer is option C, you must darken the circle corresponding to option C on the OMR Sheet.
- Rough work should be done in the blank space provided in this booklet.
- Return the OMR Sheet to the invigilator at the end of the exam.
- Please fill in your personal details in the space provided before attempting the paper.

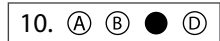

Name:.....

SOF Olympiad Roll No.:..... Contact No.:.....



Inspiring Young Minds Through Knowledge Olympiads



THE WORLD'S
BIGGEST
OLYMPIADS

25 Years
of trust

91,000+
Schools

70
Countries

5.6+ Crores
Assessments

7
Olympiads

GENERAL AWARENESS

1. Yash was unable to raise his leg due to sprain in his ankle. He might have problem in the _____ system.

- A. Circulatory
- B. Digestive
- C. Skeletal
- D. Excretory

2. The food items shown in the given picture are rich in _____.





- A. Carbohydrates
- B. Proteins
- C. Vitamins
- D. Minerals





3. Rohan loves to eat too much butter and *ghee*. Select the correct statement regarding these food items.

- A. Excess of these food items can get stored in the body.
- B. These food items provide energy.
- C. These food items are rich in fats.
- D. All of these

4. Which is the world's heaviest flying bird?

- A.  Ostrich
- B.  Kori Bustard
- C.  Albatross
- D. None of these

5. Which animal can live both in the water and on the land?

- A. 
- B. 
- C. 
- D. 

6. Which of these is a carnivorous plant?

- A. Cotton
- B. Sundew
- C. Rattan palm
- D. Bamboo

7. Who was the first woman astronaut of Indian origin to go into space?



Sunita Williams



PT Usha



Kalpana Chawla

D. None of these

8. The ozone layer in the atmosphere is important because

- A. It protects us from harmful diseases like skin cancer
 - B. It contains carbon dioxide
 - C. It blocks harmful ultraviolet rays of the Sun from reaching the Earth
 - D. Both A and C.
-

9. Which of the following planets has no natural satellite?

- A. Venus
 - B. Neptune
 - C. Saturn
 - D. Uranus
-

10. Which is NOT a renewable source of energy?

- A. Sun
 - B. Wind
 - C. Petrol
 - D. Water
-

11. Select the correctly punctuated sentence.

- A. Childrens toys are scattered all over the room?
 - B. Childrens toy's are scattered all over the room!
 - C. Children's toys are scattered all over the room.
 - D. Children's toys are scattered; all over the room!
-

12. Which of the following words contain(s) a prefix?

- A. Uncle
 - B. Unhappy
 - C. Urgent
 - D. All of these
-

13. Which of the following is an Australian flag?



14. Sri Lanka, the neighbouring country of India is a/an _____.

- A. Plateau
 - B. Gulf
 - C. Island
 - D. Peninsula
-

15. The road sign shown in the picture means _____.



- A. Two way road
 - B. No entry
 - C. Do not cross
 - D. Narrow street ahead
-

16. 'E-mail' stands for _____.

- A. Emergency mail
 - B. Electrical mail
 - C. Electronic mail
 - D. Electron mail
-

17. Which is the highest sports award in India?

- A. Dronacharya Award
 - B. Arjuna Award
 - C. Major Dhyan Chand Khel Ratna Award
 - D. Dhyan Chand Award
-

18. Name the famous personality shown in the given picture.



- A. PV Sindhu
 - B. Mary Kom
 - C. Mithali Raj
 - D. Harmanpreet Kaur
-

19. Which of the following stores information temporarily in computer?



- A. 1 only
- B. 2 only
- C. 1 and 2 only
- D. 2 and 3 only

20. How many different possible combinations of 1 pizza and 1 packet of chips each can be formed from the given pizzas and packets of chips?



- A. 15
B. 10
C. 12
D. 18

CURRENT AFFAIRS

21. Which team won the 2023 IPL cricket tournament?



22. When do we celebrate International Women's Day?

- A. 8th March
B. 10th June
C. 17th February
D. 11th December

23. India celebrated its _____ Republic Day on 26th January, 2023.

- A. 73rd
B. 74th
C. 75th
D. 72nd

24. Who is the current Prime Minister of Sri Lanka?



Mahinda
Rajapaksa



Gotabaya
Rajapaksa



Dinesh
Gunawardena

D. None of these

25. Who is the current captain of India Women's National Cricket Team?

A.



Harmanpreet
Kaur

B.



Smriti
Mandhana

C.



Renuka Singh

D. None of these

LIFE SKILLS

26. Your mother introduced you to one of her close friends. What should you do?

- A. Just ignore her.
- B. Greet her and say 'nice to meet you'.
- C. Tell her a funny story about your mother.
- D. Comment on her clothes or looks.

27. Which of the following should you NOT do if you are hosting your birthday party?

- A. Include everyone when you play a game.
- B. Open the gift the moment you receive it and return it if you do not like it.
- C. Thank each and every guest for coming.
- D. All of these

28. Which of the following can be dangerous?

- A. Waiting for the bus in a queue.
- B. Leaning out of the window of a moving car.
- C. Playing in the playground with your parents around.
- D. None of these

29. In case of a bee sting we should _____ first.

- A. Wash the area
- B. Kill the bee
- C. Remove the stinger
- D. Put band-aid on the area

30. You are going to the market with your mother. In the market, you find an injured puppy. What will you do?

- A. Throw stones at it.
- B. Tell the shopkeeper uncle to feed the puppy.
- C. Ignore the puppy.
- D. Ask your mother to take the puppy to the hospital.

ACHIEVERS SECTION

31. Match the columns and select the correct option.

Column I	Column II
P. Asia Cup	1. Badminton
Q. Federation Cup	2. Cricket
R. Agha Khan Cup	3. Football
S. Thomas Cup	4. Hockey
A. P-2, Q-3, R-4, S-1	B. P-4, Q-2, R-3, S-1
C. P-3, Q-2, R-1, S-4	D. P-3, Q-1, R-4, S-2

32. Identify X, Y and Z and select the correct option.

X : A very common name in the world of children literature, he is the creator of 'Winnie-the-Pooh'.

Y : Known for the creation of the fantasy world of middle earth, his works include 'The Lord of the Rings'.

Z : The creator of 'Peter Pan'.

X	Y	Z
A. A. A. Milne	J. R. R. Tolkien	J. M. Barrie
B. Eric Carle	J. K. Rowling	A. A. Milne
C. J. R. R. Tolkien	Enid Blyton	Eric Carle
D. J. M. Barrie	Enid Blyton	J. K. Rowling

33. Which of the following CANNOT be found in the given word grid?

H	E	S	S	E	G	P	S	O	G
I	B	A	H	M	I	O	A	T	I
M	I	R	I	E	G	R	N	G	G
A	O	A	L	R	U	B	Y	A	R
L	H	V	L	A	R	K	V	A	L
Y	K	A	I	L	A	U	D	L	A
A	Y	L	N	D	U	N	E	P	U
D	A	L	G	P	E	D	P	S	E
B	A	I	K	A	L	E	E	R	O
L	H	M	L	E	L	S	M	E	L

- A. A green coloured gemstone
- B. The oldest mountain range in India
- C. Largest freshwater lake in the world in terms of volume
- D. None of these

34. Select the INCORRECT match.

1.  - Search engine

2.  - Web browser

3.  - Social networking service to share only photos

4.  - Instant messenger

A. 1 only B. 2 and 3 only C. 3 only D. 3 and 4 only

35. Select the INCORRECT option.

A.  +  +  +  = ₹ 850

B.  +  +  +  +  = ₹ 435

C.  +  +  +  +  +  = ₹ 242

D.  +  +  +  +  = ₹ 263

SPACE FOR ROUGH WORK

THE INSTITUTE OF
Company Secretaries of India
भारतीय कम्पनी सचिव संस्थान
In Pursuit of Professional Excellence
Statutory body under an Act of Parliament
PRESENTS

SOF INTERNATIONAL GENERAL
KNOWLEDGE OLYMPIAD

SOF INTERNATIONAL ENGLISH
OLYMPIAD



SOF NATIONAL SCIENCE
OLYMPIAD

SOF INTERNATIONAL
MATHEMATICS OLYMPIAD

SOF NATIONAL CYBER
OLYMPIAD

SOF INTERNATIONAL
SOCIAL STUDIES OLYMPIAD

SOF INTERNATIONAL
COMMERCE OLYMPIAD

For latest updates & information, please like  our Facebook page (www.facebook.com/sofworld) or register on
<http://www.sofworld.org/subscribe-updates.html>
For Level 1 and Level 2 preparation material / free sample papers, please log on to www.mtg.in

SCIENCE OLYMPIAD FOUNDATION

National Office: Plot 99, First Floor, Sector 44 Institutional area, Gurugram -122 003 (HR) India
Email: info@sofworld.org | Website: www.sofworld.org
Regd. Office: 406, Taj Apt., Ring Road, New Delhi-110 029
Note: Please address all communication to the National Office only.